

Color Form Tile

Nom De Style	Carreaux De Tapis	
Collection	Color Frame + Color Form	
Numéro De Style	5T112	
Construction	Boucle De Motif à Plusieurs Niveaux	
Fibre	Ecosolution Q100™ Nylon	
Méthode De Teinture	100% Teint EN Solution	
Endos Primaire	Synthétique	
Endos Secondaire	Ecworx® Tile	
Traitements Protecteur	Protection Des Sols SSP® Shaw	
Adhésif Recommandé	LokDots, 3000 Carpet Tile 1 Gallon, 4151 Multi-Use Carpet Tile 4 Gallon, 5000 Carpet Tile 1 Gallon, LokWorx Adhesive Tabs, 3800 Indoor Outdoor Carpet Tile 4 Gallon, 5000 Carpet Tile 4 Gallon or 3000 Carpet Tile 4 Gallon	
	u.s.	metric
Dimensions Du Produit	9 in x 36 in	23 cm x 91 cm
Surface Par Carton	45 ft²	4.18 m²
Pièces Par Carton	20 pcs	
Jauge	1/12 in	47.2 per 10 cm
Compte De Mailles	10.0 per in	40.0 per 10 cm
Densité	6511 oz/yd³	0.241 g/cm³
Kilotex		10.54
Poids De La Fibre Touffetée	0.220 in	5.59 mm
Poids De La Fibre Touffetée	17 oz/yd²	576.4 g/m²



Méthodes d'Installation Conseillées

Ashlar

Brick

Herringbone

Monolithic

Spécifications Du Rendement + Tests Et Essai

Essai Au Panneau Radiant (Astm E648)	Class I
Densité Du Fumée	Less Than 450
Statique	Less Than 3.5 kv
Label Cri Green Label Plus (Glp)	USA GLP9968   China GLP1263
Inflammabilité	Pass*
Ada Conformité	≥0.6, conforme au coefficient de frottement statique pour les surfaces de passage et d'accessibilité simplifiée (ADA).***

Test Reports may be included or listed by the manufacturing/inventory style number as opposed to the noted selling style number.

Garanties

Commerciale Limitée

Coordination Des Produits

Carpet Tile: **Color Frame Tile**

Attributs + Certifications

Certifications Below Apply Exclusively To The Carpet Tile Rug Itself And Not The Lokworx Tabs Adhesive

Health & Wellbeing

Material Ingredient Transparency

**Cradle to Cradle Certified® | Silver Level (Version 4.0)**  
**Health Product Declaration (HPD) | Divulcation De 1 000 ppm**  
**Living Building Challenge (LBC) | Exempt De Produits Chimiques De La Liste Rouge**  
**Declare | Conforme LBC**  
**Declare | Conforme LBC**  
**NSF 140 | or**  
**CRI Green Label Plus (GLP) | GLP9968**

Indoor Air Quality

Climate Impact

Environmental Product Declaration (EPD)

**Certifié Par Une Tierce Partie Conformément Aux Normes ISO 14044, ISO 14025 Et EN 15804**  
**4.55 kg CO<sub>2</sub>/m<sup>2</sup>**  
**Low Embodied Carbon**  
**58% (Pre-Consumer 58% | Post-Consumer 0%)**  
**100% Recyclable**

Embodied Carbon (Cradle to Gate)

Life-Cycle Carbon Emissions

Total Recycled Content

Product Packaging

Global Product Assessment

**Singapore Green Label | Agréé**  
**CE Marking (EN 14041) | Certifié Par Un Tiers**  
**Environmental Guarantee\* | Re[turn] Reclamation Program\* | Through Our Environmental Guarantee, Shaw Pledges to Transport And Recycle Any Ecoworx Carpet.**  
**Country of Origin\*\* | USA & China**

Contribution Au Certificat Vert Leed

« Crédit MR : Divulcation et optimisation des produits de construction

« Crédit MR : Divulcation et optimisation des produits de construction

« Crédit MR : Divulcation et optimisation des produits de construction

MR Credit: Building Product Disclosure and Optimization  
Sourcing of Raw Materials - Option 2: Leadership Extraction Practices

**3rd Party Certified in Accordance with ISO14044, ISO14025 & EN15804**  
**C2C Silver Level (Version 4.0) or HPD (Version 2.1)**  
**C2C Silver Level (Version 4.0)**  
**Environmental Guarantee: Re[turn] Reclamation Program\* | Through Our Environmental Guarantee, Shaw Pledges to Transport And Recycle Any Ecoworx Carpet.**  
**Green Label Plus Certification: GLP9968**  
**Ecworx Tile with Lokdots Installation System**

Crédit EQ : matériaux faibles émissions

MR Credit: Interiors Life-Cycle Impact Reduction  
Option 3: Design for Flexibility



### Available Colorways

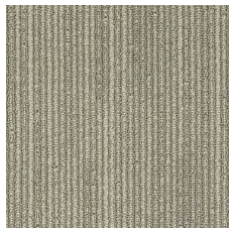

Sand 81155  
LRV 19.9

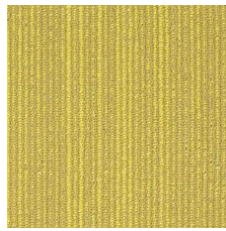

Glowing 81211  
LRV 26.9

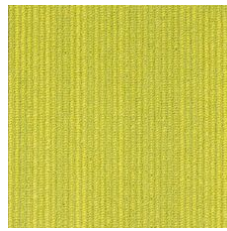

Frolic 81284  
LRV 34.1



Tricky 81323  
LRV 9.2

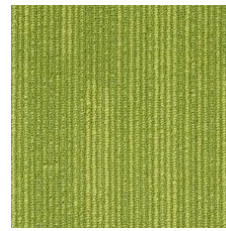

Hyper Green 81326  
LRV 19.2



Quirky 81327  
LRV 14.2

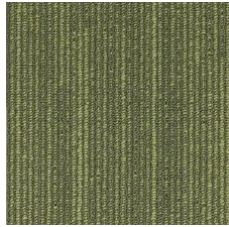

Enchanted 81370  
LRV 10.9



Imagine 81375  
LRV 7.5

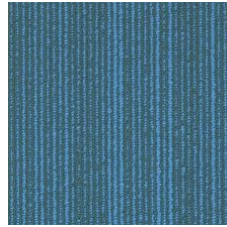

Inspire 81405  
LRV 9.7

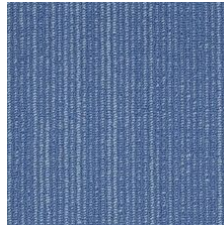

Day Dream 81415  
LRV 11.5

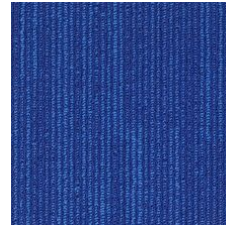

Charming 81429  
LRV 5.8

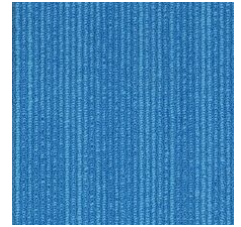

Hyper Blue 81436  
LRV 10.5

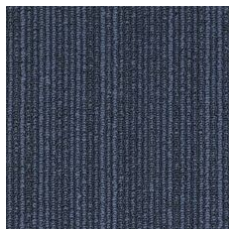

Imply 81485  
LRV 4.8



Figment 81486  
LRV 5.8



Paradox 81500  
LRV 5.3

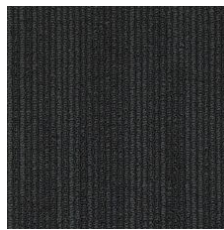

Magic 81505  
LRV 2.3



Duplicity 81506  
LRV 21.8

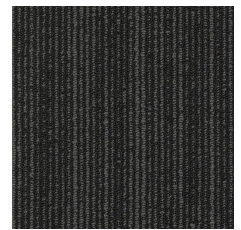

Mask 81507  
LRV 3.2

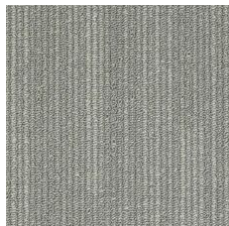

Mystic Grey 81515  
LRV 17.5



Mystery 81516  
LRV 29.6

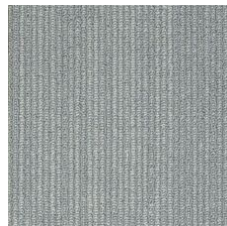

Crystal 81535  
LRV 19.1



Coax 81549  
LRV 4.7

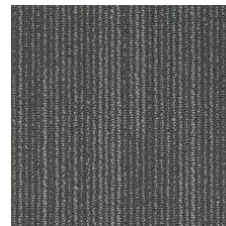

Disappear 81557  
LRV 7.1



Clouded 81595  
LRV 13

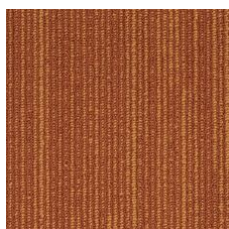

Blaze 81668  
LRV 11.5

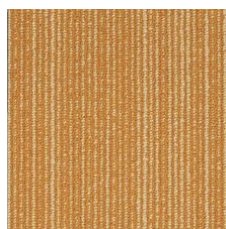

Mojo 81675  
LRV 21.9



Vanish 81715  
LRV 9.4



Pretend 81725  
LRV 14



Impression 81751  
LRV 5.4



Utopia 81755  
LRV 18.7

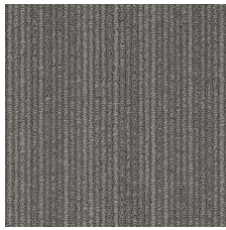

Observe 81760  
LRV 9.6



Appearance 81761  
LRV 10.3



Aurora 81855  
LRV 6.4

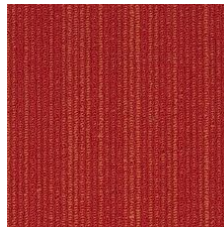

Stunt 81856  
LRV 9

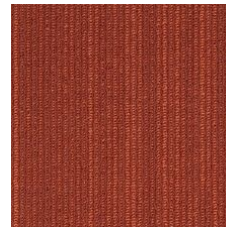

Ember 81870  
LRV 8.4



Puzzle 81991  
LRV 5

## Informations Supplémentaires

\* To learn more about the recyclability of our products and our re[TURN], please visit [shawcontract.com/sustainability](https://shawcontract.com/sustainability).

\*\*Meets or exceeds all local and national regulations in country of manufacture.

\*\*\*This carpet is manufactured to be ADA compliant, but to be fully ADA compliant, the end-user must ensure the carpet is adhered to the floor and installed as outlined in the ADA standards.

[Installation Guidelines](#)

[Maintenance Guidelines](#)

Specifications are subject to nominal manufacturing variance. Material supply and/or manufacturing processes may necessitate changes without notice.

This product is an exclusive design and may not be duplicated in any manner. Use of this design in the creation of another product design is also strictly prohibited.

Visit [shawcontract.com/testing](https://shawcontract.com/testing) for more information.



**PVC-Free**

Corporate Headquarters +1 800 257 7429 | +1 706 532 7984 | Atlanta +1 404 853 7429 | Bengaluru +91 80 6773 0202 | Beijing +86 10 6568 588 | Chicago +1 312 467 1331 | Dubai +971 4 584 6956 | Hong Kong +852 2623 0371 | Latin America (Miami) +1 305 827 5912 | London +44 207 961 4120 | Los Angeles +1 800 233 1614 | Melbourne +61 3 9939 8543 | Mexico City +55 5010 7600 | Mumbai +91 22 6284 5050 | Nantong +86 400 800 7429 | New York +1 212 953 7429 | Paris +33 (0) 1 81 22 44 39 | San Francisco +1 415 955 1920 | Santiago +562 2431 5000 x 550 | São Paulo +55 11 3071 1702 | Shanghai +86 21 3338 4000 | Singapore +65 6733 1811 | Sydney +1 800 556 302